

DEPT. OF LAND SURVEY
TALLAHASSEE, FLA.
MAY 16 1959
J.H. Evans
69420

I HEREBY CERTIFY THAT I HAVE EXAMINED THE ATTACHED PLAT AND FIND THAT IT COMPLIES IN FORM WITH ALL THE REQUIREMENTS OF CHAPTER 177, FLORIDA STATUTES, AND WAS FILED FOR RECORD AT 3:14 P.M. THIS 14th DAY OF May 19 59 IN PLAT BK 3, PG 115 IN THE OFFICE OF THE CLERK OF THE CIRCUIT COURT AT STUART, MARTIN COUNTY, FLORIDA.
Clerk of the Circuit Court
S. Sarah Perry, Clerk
J. H. Evans, Jr.
FILE NO. 69420

PALM ROW

A SUBDIVISION OF LOT 1 AND THE NORTH 100 FEET OF LOT 2, SUBDIVISION OF LOT 1, MILES OR HANSON GRANT, PLAT BOOK 1, PAGE 129, PUBLIC RECORDS OF PALM BEACH COUNTY.

TOWN OF SEWALL'S POINT MARTIN COUNTY, FLORIDA.

SCALE 1" = 80'

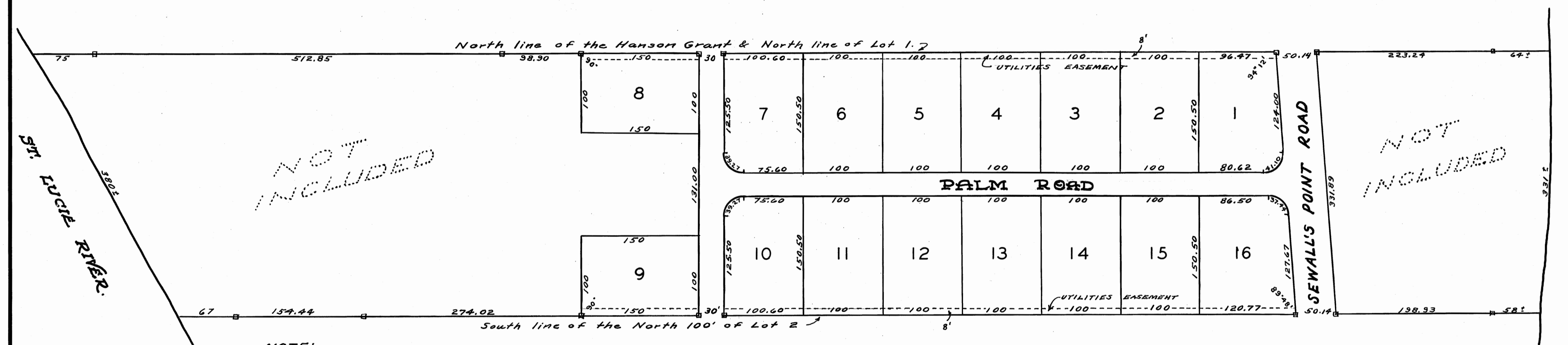
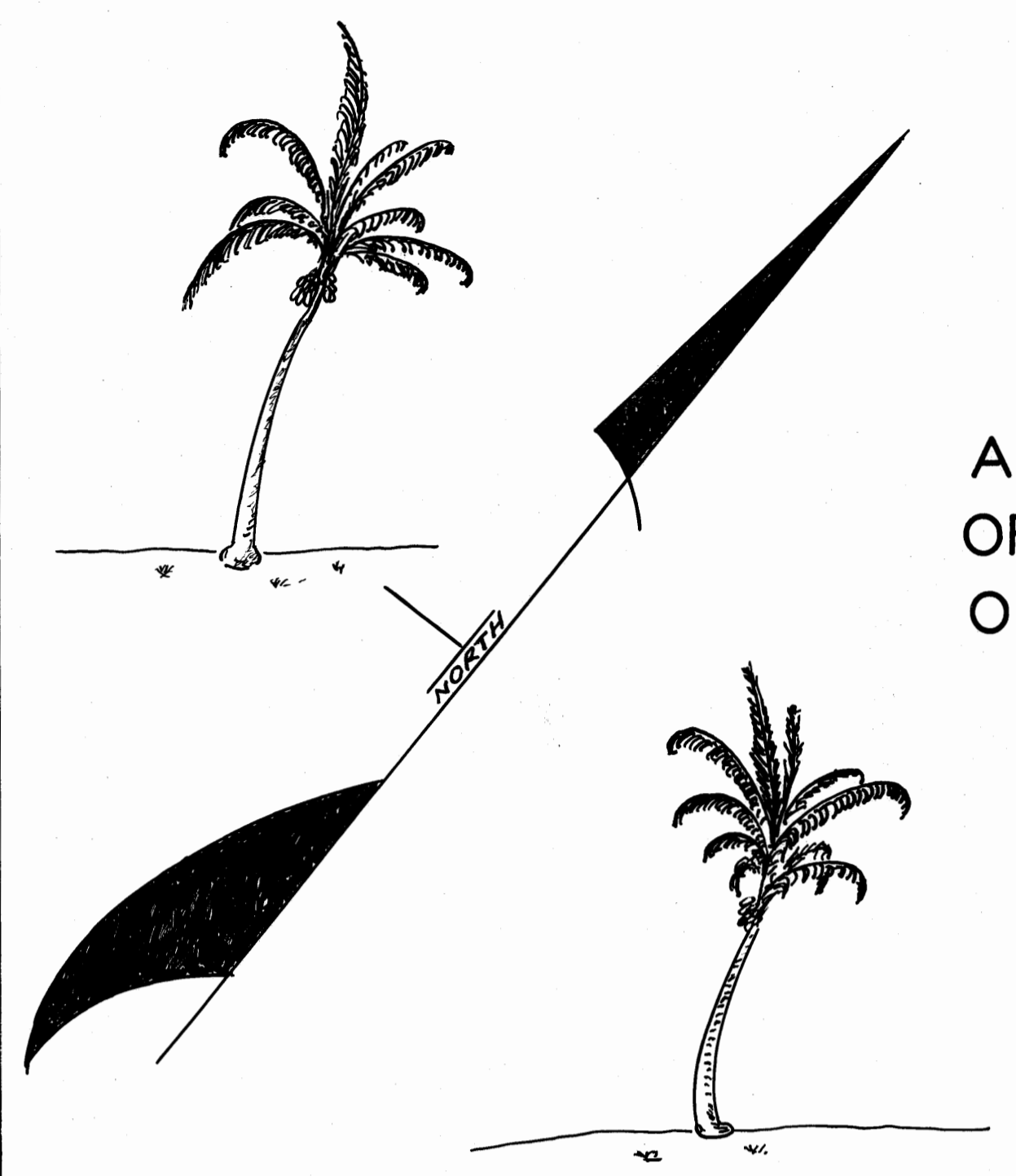

NOT INCLUDED

NOT INCLUDED

NOTE:
Radii of all returns 25'
□ - Symbol for permanent reference monument.

APPROVED
IN REGULAR SESSION OF THE TOWN COMMISSIONERS THIS 13th DAY OF MAY 19 59.
Carl G. Henriksen
MAYOR

DEDICATION

STATE OF FLORIDA SS
COUNTY OF MARTIN

KNOW ALL MEN BY THESE PRESENTS that E.C. Wareheim and Helen A. Wareheim, owners of the tract of land described under the title caption above, have caused said land to be surveyed and platted as shown hereon and do hereby dedicate, in perpetuity, to the Town of Sewall's Point, the roads shown hereon.

In witness whereof we have hereunto set our hand and seal, this 13th day of May, 19 59

W. J. Wiley WITNESS
Ransom R. Hilton WITNESS
H. A. Wareheim WITNESS
Helen A. Wareheim SEAL

ACKNOWLEDGEMENT

STATE OF FLORIDA SS
COUNTY OF MARTIN

Before me this day personally appeared E.C. Wareheim and Helen A. Wareheim, his wife, well known to me to be the persons who executed the foregoing dedication of plat, and who acknowledged to and before me, that they executed the same for the uses and purposes therein stated.

Witness my hand and official seal at Densen Beach, Florida, this 13th day of May, 19 59.

Ransom R. Hilton
NOTARY PUBLIC

MY COMMISSION EXPIRES June, 20, 1962.

CERTIFICATE

STATE OF FLORIDA SS
COUNTY OF MARTIN

I HEREBY CERTIFY that the plat shown hereon is a true and correct representation of a survey made under my direction, and that said survey is accurate to the best of my knowledge and belief, and that permanent reference monuments were placed as prescribed by law.

James E. Brooks
REGISTERED LAND SURVEYOR
FLORIDA CERTIFICATE NO. 688

Subscribed and sworn to before me at Densen Beach, Florida, this 13th day of May, 19 59.

Ransom R. Hilton
NOTARY PUBLIC

MY COMMISSION EXPIRES June, 20, 1962.

STAFFORD & BROCK
CIVIL ENGINEERING - SURVEYING
MAPPING & REPRODUCTIONS
STUART, FLORIDA.